

S  
B  
S  
F  
1



गृह मंत्रालय  
MINISTRY OF  
**HOME AFFAIRS**

# School of Behavioural Sciences and Forensic Investigations

# Administration Hierarchy

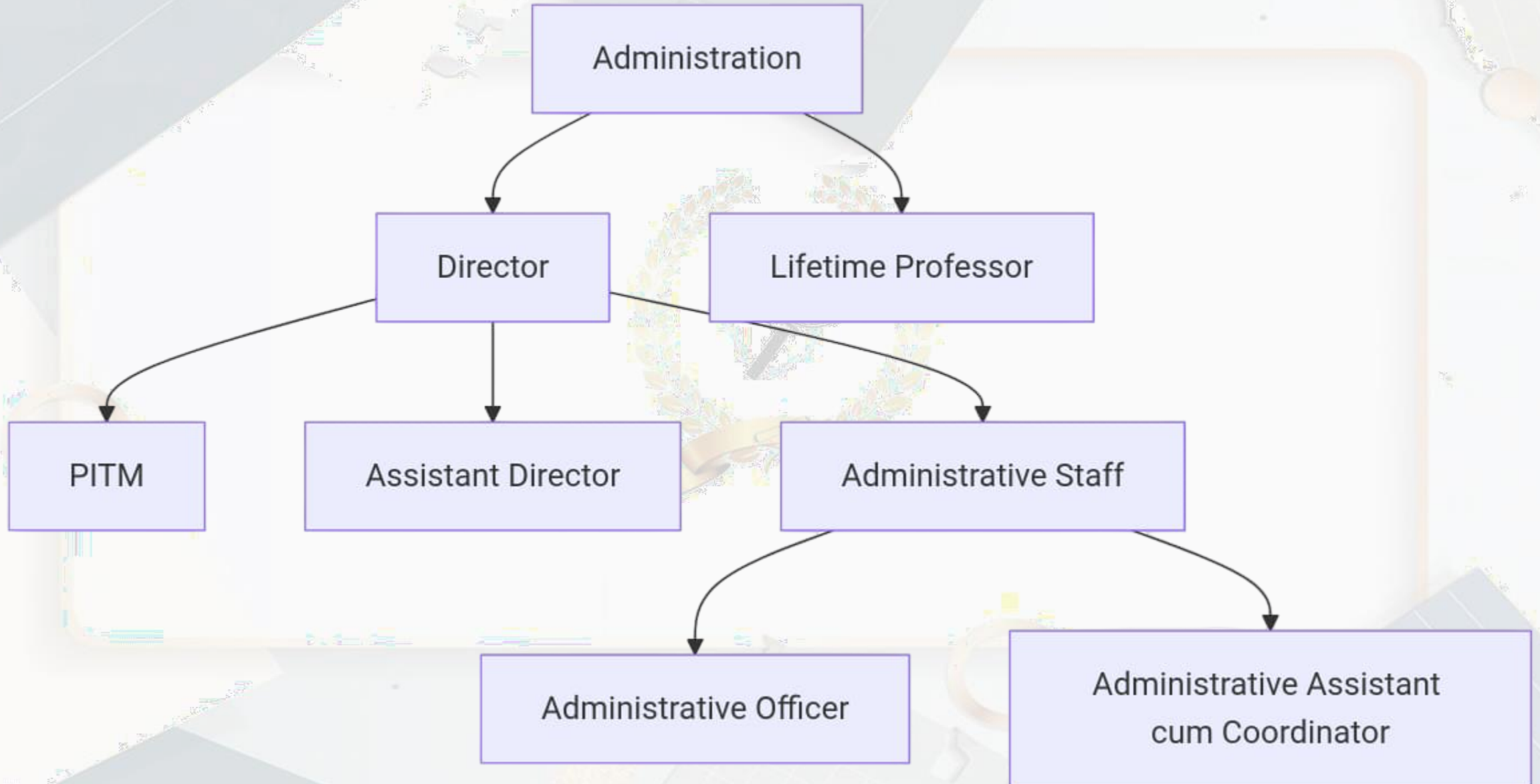

# Administration

<b>Dr. S.L. Vaya</b> <b>Dr. J.R. Gaur</b>	Lifetime Professor
<b>Dr. Noorin Momin</b>	Director (I/C)
<b>Dr. Ankita Kirit Parmar</b>	Assistant Director
<b>Ms. Shobhana Mudaliyar</b>	Administrative Officer
<b>Mr. Chirag Patel</b>	Administrative Assistant cum Coordinator
<b>Mr. Sanketkumar H. Solanki</b>	Placement, Internship & Training Manager (PITM)

# Staff Strength (40)

<b>Lifetime Professor / Subject Matter Specialist</b>	<b>3</b>
<b>Associate Professor</b>	<b>1</b>
<b>Assistant Professor</b>	<b>12</b>
<b>Psychologist (Clinical &amp; Forensic)</b>	<b>9</b>
<b>Teaching cum Research Officer</b>	<b>3</b>
<b>Academic Development Officer</b>	<b>3</b>
<b>Research Officer</b>	<b>1</b>
<b>Junior Research Officer</b>	<b>5</b>
<b>Scientific Assistant</b>	<b>1</b>
<b>Administrative Staff</b>	<b>2</b>

## Programme Coordinators

<b>Doctor of Philosophy</b>	Dr. Ankita Kirit Parmar
<b>M.Phil. Clinical Psychology (RCI)</b>	Ms. Shreshta Chattopadhyay
<b>M.Phil. Psychiatric Social Work</b>	Dr. Abhijeet Singh
<b>Advanced Professional Diploma in Forensic Clinical Psychology</b>	Dr. Aarzoo
<b>Advanced Professional Diploma in Clinical Criminology</b>	
<b>Advanced Professional Diploma in Neuro Criminology</b>	
<b>Master of Science in Forensic Science</b>	Ms. Prachi Kathane
<b>Master of Arts / Master of Science in Forensic Psychology</b>	Dr. Noorin Momin
<b>Master of Science / Master of Commerce in Forensic Accounting &amp; Financial Investigations</b>	Dr. Naveen Kumar Singh
<b>Master of Science / Master of Commerce in Forensic Accounting &amp; Financial Investigations (Hybrid Mode)</b>	Ms. Anshu Singh
<b>Masters in Correctional Administration</b>	Ms. Pooja Barve
<b>Bachelor in Psychology (Hons.)(NCAHP)</b>	Dr. Abhijeet Singh
<b>Bachelor of Science in Clinical Psychology (RCI)</b>	Dr. Geetesh Kumar Singh
<b>Diploma in Correctional Administration</b>	Ms. Pooja Barve

## Centre Coordinator

<b>Centre for Cyber Psychology (CCP)</b>	Dr. Jasbir Kaur Thadhani
--	--------------------------

# Coordinators

<b>Training</b>	Anshu Singh & PITM
<b>Placement</b>	Mr. Sanket Solanki
<b>Extension</b>	PCC-Sampa, Dehgam
	FMH Services
	PCC – Ahmedabad
	PCC – Rajkot
	PCC – Surat
	PCC – Baroda
	Research Work
<b>Extension Activities At J &amp; K &amp; Ladakh</b>	Mr. Aman Thakur
<b>Extension Activity for School</b>	Mr. Sayan Bandyopadhyay
<b>Admission &amp; Exam</b>	Dr. Naveen Kumar Singh
<b>CBCS</b>	Ms. Anshu Singh
<b>NAAC coordinator</b>	Ms. Prachi Kathane

# In charge

<b>Laboratory</b>	Ms. Dipika Mistry & Research Scholars/Nominated RO/Nominated ADO
<b>Employee/Student Assessment</b>	Mr. Aashish Kr. Tyagi
<b>LMS</b>	Dr. Naveen Kumar Singh
<b>Website Updation</b>	Mr. Riddhit Bhattacharjee
<b>Social Media Management</b>	Mr. Riddhit Bhattacharjee
<b>Dashboard</b>	Ms. Dipika Mistry
<b>Monthly Achievement</b>	Dr. Ankita Parmar
<b>Suraksha Prativarta</b>	Dr. Ankita Parmar
<b>Liaisoning to Director Office</b>	Mr. Debjyoti Sarkar
<b>News Bulletin</b>	Ms. Rutaja Kedare

# Psychosocial Care Centre - Hospital for Mental Health, Ahmedabad

<b>In-charge</b>	<b>Staff</b>
<b>Unit I</b>	Mr. Sayan Bandyopadhyay
<b>Unit II</b>	Ms. Shreshta Chattopadhyay
<b>Unit III</b>	Dr. Geetesh Kumar Singh
<b>Hostel</b>	Dr. Geetehs Kumar Singh
<b>Psychological Assessment</b>	Dr. Aarzo
<b>PCC Coordinator</b>	Ms. Shreshta Chattopadhyay